

**Section 01**  
1 : 50

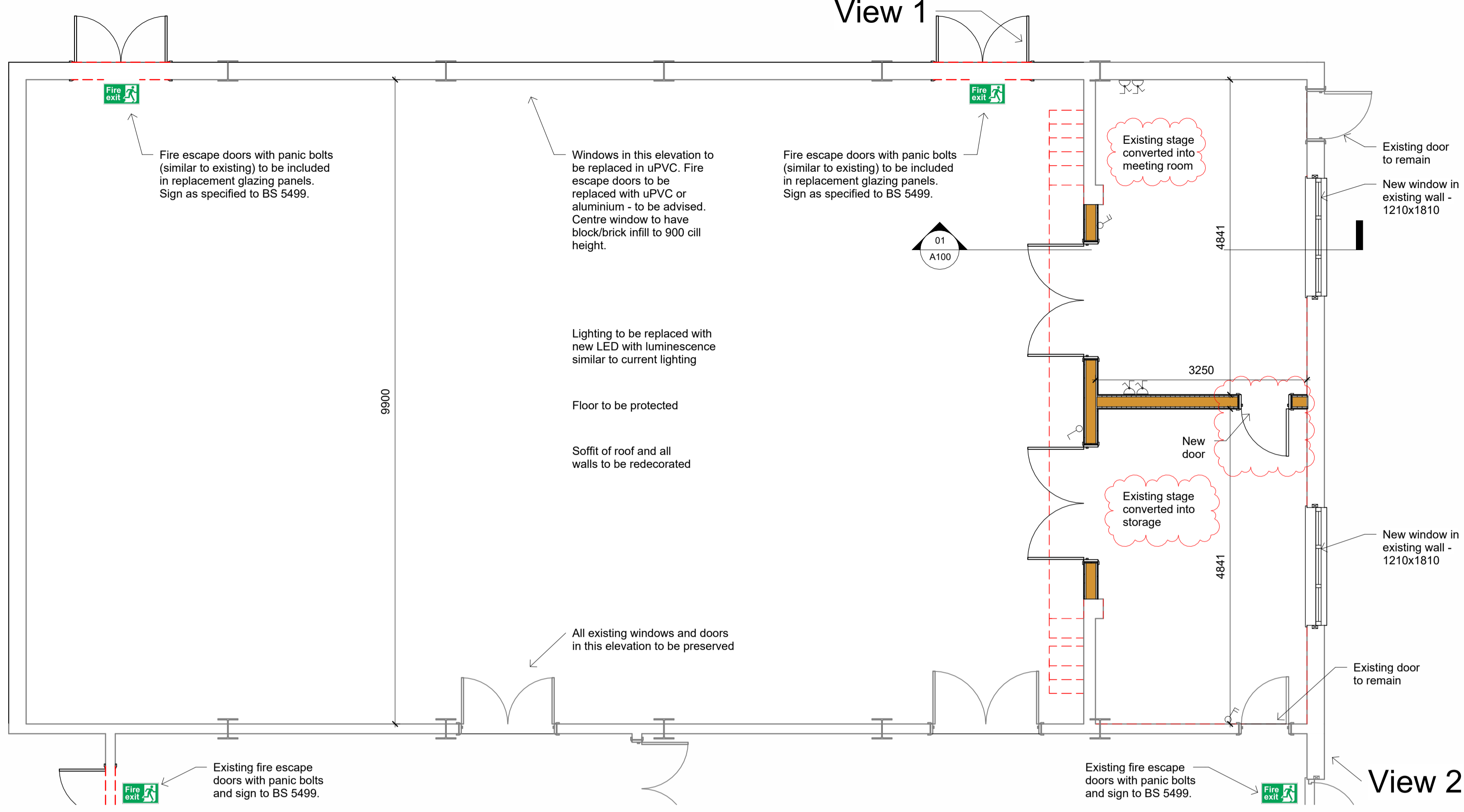

**Level 0 Kingsbury Hall**  
1 : 50

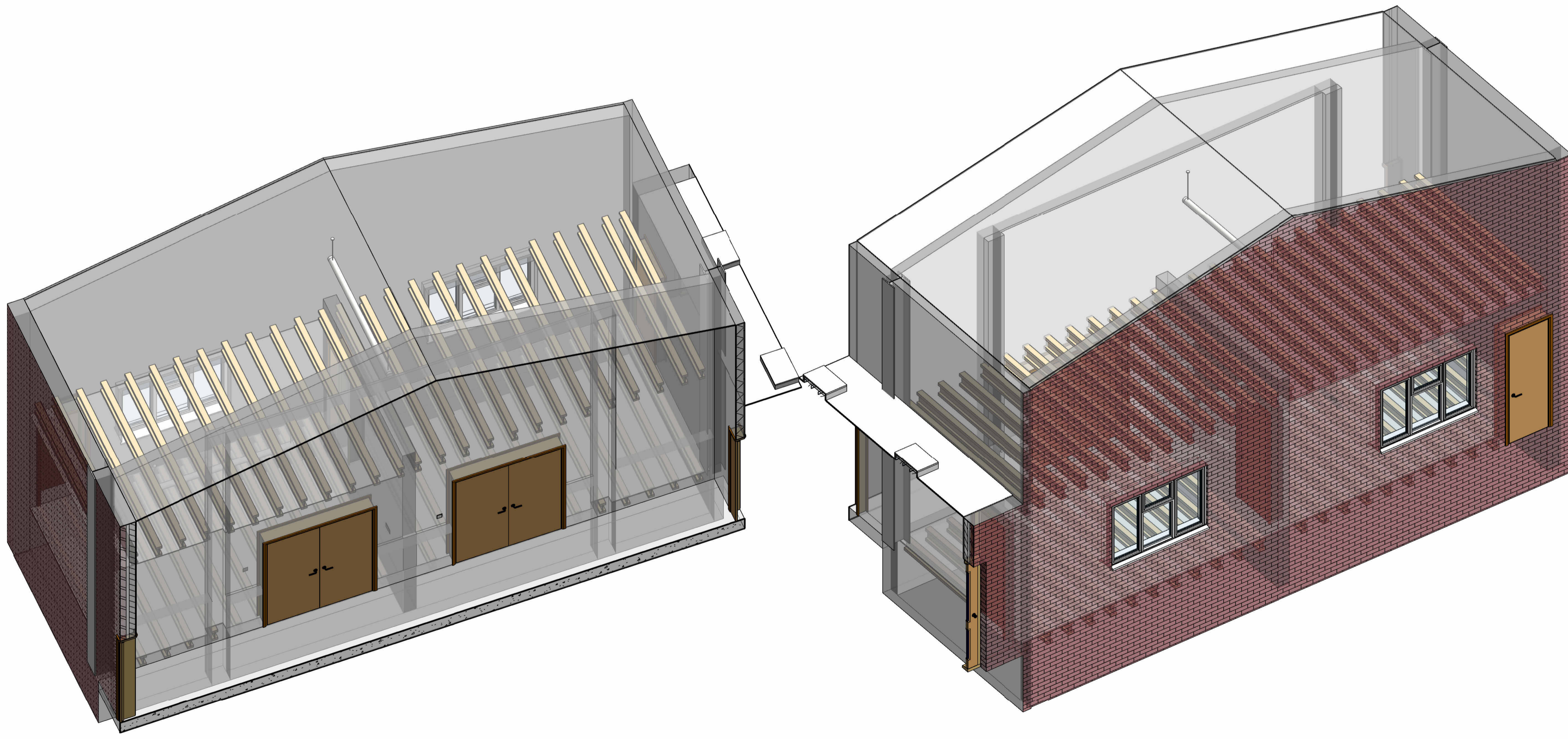

**Stage 3D 1**

**Stage 3D 2**

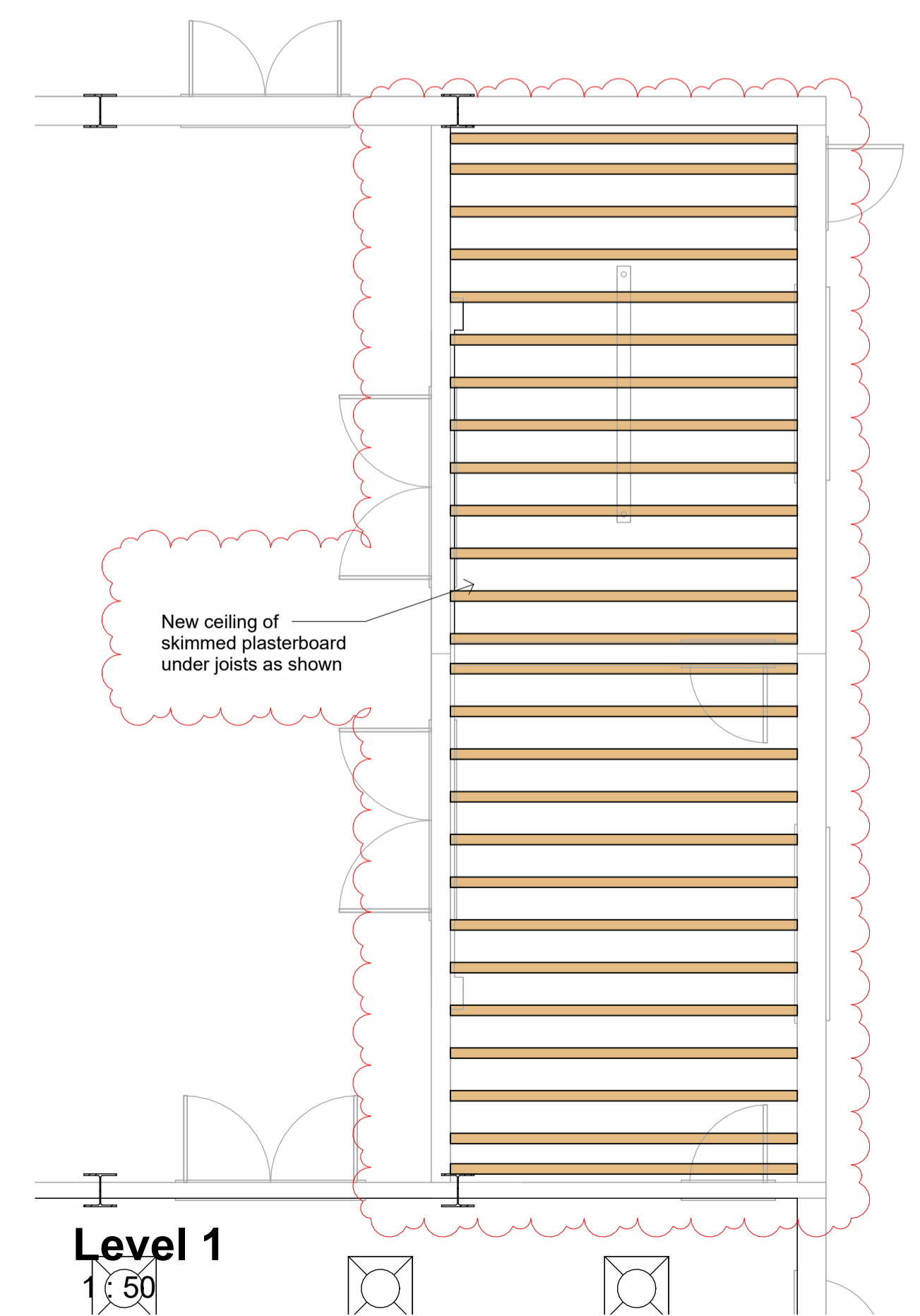

**Level 1**  
1 : 50

Rev	Description	Date
A	Preliminary	29.06.23
B	Existing exits shown	18.08.23
C	'Stage' rooms switched. Extent of joists now across 'stage' width for front wall stability.	03.04.24

CODE	SUITABILITY DESCRIPTION
STATUS	PURPOSE OF ISSUE



PROJECT  
**Christ Church (UR)  
Hall Refurbishment**

TITLE  
**Kingsbury Hall**

CLIENT

DRAWN BY Author	CHECKED BY Checker	DATE 01/23/07
SCALE (@ A1) 1 : 50		PROJECT NUMBER Project Number
DRAWING NUMBER <b>A100</b>		REV <b>C</b>